

LINCOLNWOOD OFFICE:
 7100 N. TRIPP AVENUE
 LINCOLNWOOD, ILLINOIS 60646
 TEL: (847) 675-3000
 FAX: (847) 675-2167

PROFESSIONALS ASSOCIATED SURVEY, INC.

Property - Alta - Topo - Condo - Mortgage Surveys

HIGHLAND PARK OFFICE:
 1510 OLD DEERFIELD ROAD
 HIGHLAND PARK, ILLINOIS 60035
 TEL: (847) 831-1300
 FAX: (847) 831-9206

Plat of Survey

OF

PARCEL 1: LOT 1, IN BLOCK 2, OF VILLAS WEST SUBDIVISION, BEING A SUBDIVISION IN THE NORTH 1/2 OF SECTION 21, TOWNSHIP 42 NORTH, RANGE 12, EAST OF THE THIRD PRINCIPAL MERIDIAN, ACCORDING TO THE PLAT THEREOF, RECORDED IN THE OFFICE OF THE RECORDER OF DEEDS OF COOK COUNTY, ILLINOIS, ON SEPTEMBER 2, 1976, AS DOCUMENT NUMBER 23622587, IN COOK COUNTY, ILLINOIS.

PARCEL 2: EASEMENTS APPURTENANT TO AND FOR THE BENEFIT OF PARCEL 1, AS SET FORTH IN THE DECLARATION OF EASEMENTS, RECORDED OCTOBER 8, 1976, AS DOCUMENT NUMBER 23667571, MADE BY AMERICAN NATIONAL BANK AND TRUST COMPANY OF CHICAGO, AS TRUSTEE UNDER THRUST AGREEMENT, DATED FEBRUARY 9, 1978 AND KNOWN AS TRUST NUMBER 77545, AND AS CREATED BY DEED, RECORDED MAY 3, 1977, AS DOCUMENT NUMBER 23910664, FROM AMERICAN NATIONAL BANK OF CHICAGO, AS TRUST NUMBER 77545, TO SIDNEY M. PADDOR AND ELAYNE L. PADDOR, IN COOK COUNTY, ILLINOIS.

Commonly known as: 2439 Burgundy Lane, Northbrook, Illinois.

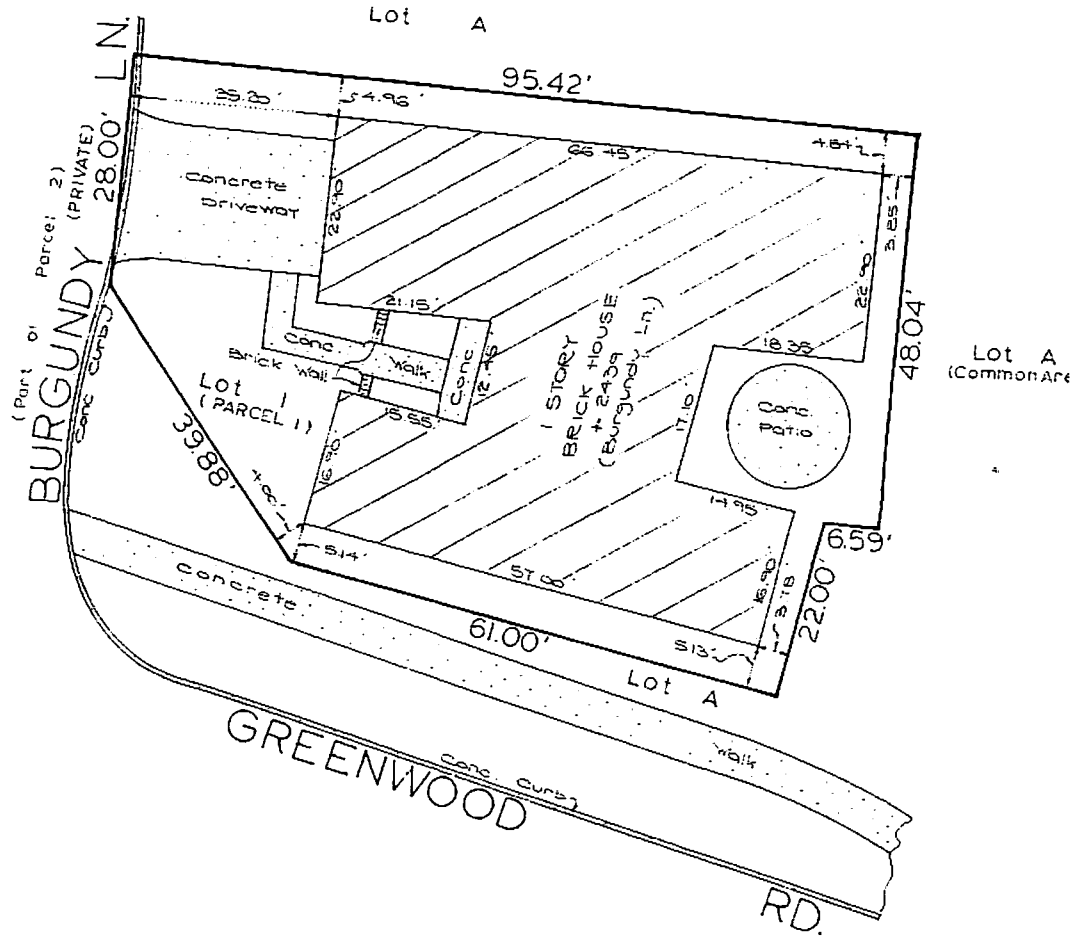

✓ CHECK (X) IN BOX MEANS THAT SURVEY HAS BEEN MADE FOR USE IN CONNECTION WITH A REAL ESTATE OR MORTGAGE LOAN TRANSACTION AND IS NOT TO BE USED FOR CONSTRUCTION. DIMENSIONS ARE NOT TO BE ASSUMED FROM SCALE.

Order No. 95-10560-D
 Scale: 1 in. = 15 feet
 Date August 28, 1996
 Ordered by Fred Carman
 Attorney at Law

BUILDING LINES AND EASEMENTS ARE SHOWN ONLY WHERE THEY ARE SO RECORDED IN THE MAPS, OTHERWISE REFER TO YOUR DEED OR ABSTRACT.

State of Illinois
 County of Lake ss.
 County of Cook

We, PROFESSIONALS ASSOCIATED, do hereby certify that we have surveyed the above described property and that the plat hereon drawn is a correct representation of said survey.

Hilton F. Donalson
 PROF. IL. LAND SURVEYOR

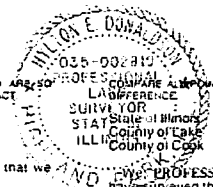

We, PROFESSIONALS ASSOCIATED, do hereby certify that we have surveyed the above described property and that the plat hereon drawn is a correct representation of said survey.
Hilton F. Donalson
 PROF. IL. LAND SURVEYOR